FLAG SHIP
YACHTS

SAN LORENZO SL96



TYPE	SL 96	
BUILDER	SAN LORENZO	
YEAR	2017	
DIMENSIONS	LOA	29,10m (95,472ft)
	Beam	6,75m (22,146ft)
CONSTRUCTION	Hull	GRP
SPEED	Cruising	24 KNOTS
ACCOMMODATION	Guests	5 CABINS/10 GUESTS
	Crew	4
MACHINERY	2 X 1.220 HP MTU	
LYING	ATHENS, GREECE	
PRICE	€4.950.000 VAT NOT PAID	



2



3



4



5



6



7



8



9



10



11



12



13



14



15



16



17



18



19



20


SANLORENZO SL96 PROFILE RIGHT
LAYOUT PRINT


SANLORENZO SL96 FLYBRIDGE
LAYOUT PRINT

21

SANLORENZO SL96 MAIN DECK

LAYOUT PRINT

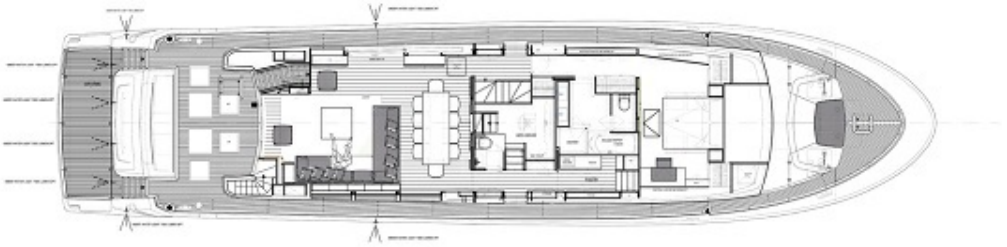

SANLORENZO SL96 LOWER DECK

LAYOUT PRINT



TECHNICAL SPECIFICATION

CONSTRUCTION

DECKS	Teak
HULL	GRP
SUPERSTRUCTURE	GRP

MAIN CHARACTERISTICS

TYPE	Planning SL96
BUILDER	San Lorenzo
YEAR	2017 Refit: 2021
CLASSIFICATION	RINA
L.O.A	29,10 Mtrs/95,47 Ft
L.W.L	13,60 Mtrs/44,61 Ft
BEAM	6,75 Mtrs/22,14 Ft
DRAFT	1,93 Mtrs/6,33 Ft
FLAG	Greek
MAX. SPEED	28 Knots
CRUISING SPEED	24 Knots
CONSUMPTION	Economy: 420 Ltrs/hr Cruising: 730 Ltrs/ hr Max: 800 Ltrs/ hr
FUEL CAPACITY	1 x 4,000 Ltrs 1 x 4,900 Ltrs 2 x 1,310 Ltrs daily
WATER CAPACITY	1,880 Ltrs
BLACK WATER	1,165 Ltrs
GREY WATER	850 Ltrs

MACHINERY

ENGINES	2 x 1,220 hp MTU 16V 2000 M84
ENGINE HOURS	October 2026 2,600 hrs
GENERATORS	2 x 45 kW Kohler
GENERATOR HOURS	October 2026 8,000 hrs
AIR CONDITIONING	180,000 BTU
BATTERIES	12 x Gel service total capacity 24v 540 Ah 4 x Gel 240 ag 24 v 2 x Gel 141 ah 12V genset 12 x Gel 540 Ah 24V for propellers 8 x Gel 400 24 V emergency 6 x Battery chargers
BOILER	Yes
BOW THRUSTER	Electric
CONVERTER	DC 24V for signaling emergency electronics
ELECTRICITY	380 50 Hz threephase 220 V 50 Hz single phase for lights household appliances
PROPELLERS	Five blade Ni Br Al
PROPULSION	V-Drive
REDUCTION GEAR	ZF 3060 V
SHAFTS	Aqvant 17 105 mm
SHORE POWER	380V
STABILIZERS	Fin zero speed CMC
STEERING SYSTEM	CMC
STERN THRUSTER	Hydraulic
TRIM TABS	CMC
WATERMAKER	Yes
RUDDER ANGLE INDICATOR	Rudder indicator 170

ACCOMMODATION

MASTER CABIN	One Master Cabin with king size bed and en suite facilities with jacuzzi
GUEST'S CABIN	Three Double Cabins with en suite facilities One Convertible with pullman and en suite facilities
CREW CABIN	Four berths for four crew on board

GALLEY EQUIPMENT

COFFEE MAKER	Yes
COOKER	Gaggenau + 1 Smaller
DISHWASHER	Hyundai
FAN EXTRACTOR	Yes
FREEZER	1 x Gaggenau
FRIDGE	1 x Gaggenau
MICROWAVE	Yes
MINI BAR	Yes
SINK	Yes
STOVE	Gaggenau
WINE COOLER	Yes
ICE MAKER	Yes

LAUNDRY EQUIPMENT

DRYER	Miele
WASHING MACHINE	Miele

COMMU/TION EQUIPMENT

OTHER EQUIPMENT	Midland coms internal
INTERNET	Wi-Fi
VHF	Ray 260 with scanner

NAVIGATION EQUIPMENT

OTHER EQUIPMENT	Joystick control engines bow+stern (Flybridge) Multi data display Raymarine A65 (Flybridge) Rudder data (Flybridge) Joystick control (Flybridge) Multi - Display G5-65 (Flybridge) CMC Rudder-Steering control (Flybridge) Chain counter
AIS	A200 class A
AUTOPILOT	P70R Raymarine
COMPASS	Yes
DEPTHSOUNDER	Yes
FISHFINDER	CHC rudder steering control
GPS-PLOTER	Raymarine A65 multi function display GS 165
NAVTEX	Receiver NSR
RADAR	Raymarine
SEARCHLIGHT	Sanshin HR1012
SPEEDLOG	Yes
SPEEDMETER	Yes

ENTERTAINMENT EQUIPMENT

IPAD	Ipad connection
STEREO SYSTEM	Yes
TV	1 x 40' LED HDTV (Salon) 1 x 32' LED HDTV (All Cabins)

TENDERS & TOYS

TENDER	Million 445 120 hp (New)
JET SKI	Seadoo 300 RXP

DECK EQUIPMENT

GANGWAY	Hydraulic
STERN PLATFORM	Hydraulic
ANCHOR	2 x Anchors
WINCH	Yes
WINDLASS	2 x Windlass
LADDER	Yes
CHAIN	120 Mtrs

SAFETY EQUIPMENT

SECURITY SYSTEM	Monitor CCTV
ALARM SYSTEM	Yes
FIRE FIGHTING	Yes
FIRE EXTINGUISHERS	Yes
LIFE JACKETS	Yes
LIFE RAFT	Yes
SECURITY SYSTEM	Yes

REMARKS

The Sanlorenzo SL96 is an elegant and refined 96-foot yacht, built by Sanlorenzo and launched in 2017. Combining timeless styling with beautiful furnishings and sumptuous seating throughout, she offers an atmosphere of understated luxury, comfort and sophistication.

The main deck features a spacious lounge with a circular sofa, a generous dining area accommodating up to 10 guests, and a separate galley. The interior is bright and inviting, showcasing a harmonious blend of premium materials, including fine woods, stainless steel, elegant fabrics and lacquered finishes.

For onboard entertainment, the main salon is equipped with a LED HDTV, surround sound system, Wi-Fi access and iPod connectivity.

The main deck also accommodates a full-beam master suite, featuring large panoramic windows that allow guests to enjoy the surrounding seascapes. The spacious en-suite bathroom is fitted with a Jacuzzi and a separate shower cabin.

On the lower deck, four beautifully appointed en-suite guest cabins accommodate guests in comfort, comprising three double cabins and one convertible cabin. All cabins benefit from large windows, LED HDTVs and Hi-Fi systems. The convertible cabin also features an additional Pullman berth, making it ideal for children.

The SL96 offers generous exterior spaces designed for relaxation and entertaining. Her flybridge provides an expansive setting for sunbathing, al fresco dining and socialising, featuring two comfortable sunbeds, two large sofas and additional poufs.

With all water toys conveniently stored in the garage and on the swimming platform, guests can fully enjoy the yacht's leisure facilities and make the most of their time at sea.

The Sanlorenzo SL96 reinterprets the traditional concept of yacht design, challenging conventional layouts and creating innovative living spaces. Through carefully considered volumes, enhanced perspectives and a seamless connection with the surrounding environment, she offers an exceptional onboard experience, strengthening the visual, physical and emotional bond between guests and the sea.

Key Features:
- Immediately available
- Excellent Condition

THE COMPANY OFFERS THE DETAILS OF THIS VESSEL IN GOOD FAITH BUT CANNOT GUARANTEE OR WARRANT THE ACCURACY OF THIS INFORMATION NOR WARRANT THE CONDITION OF THE VESSEL. A BUYER SHOULD INSTRUCT HIS AGENTS, OR HIS SURVEYORS, TO INVESTIGATE SUCH DETAILS AS THE BUYER DESIRES VALIDATED. THIS VESSEL IS OFFERED SUBJECT TO PRIOR SALE, PRICE CHANGE, OR WITHDRAWAL WITHOUT NOTICE.